Some images on slide no 9, 10 and 16 are taken with selected image area. We can provide the Bio Rad Image Lab files for these blots

Figure 1G: Loading order: control, 2, 5, 10 uM conglobatin A, 17AAG

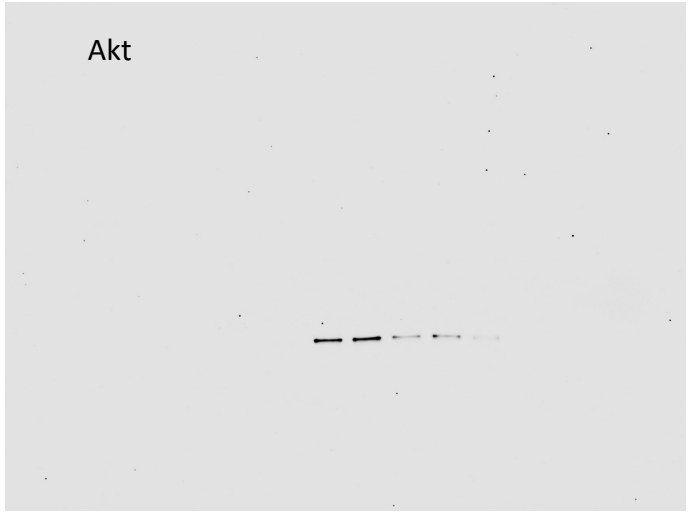

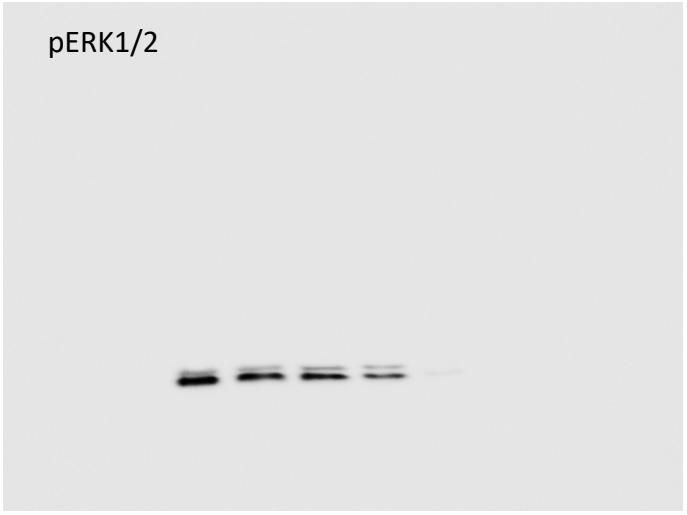

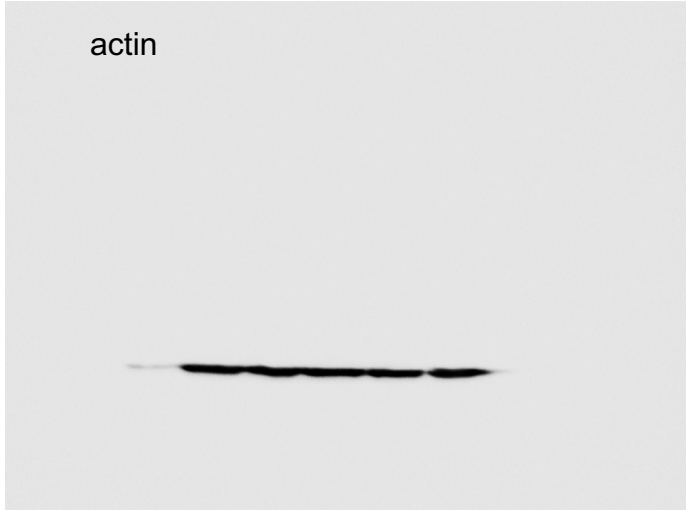

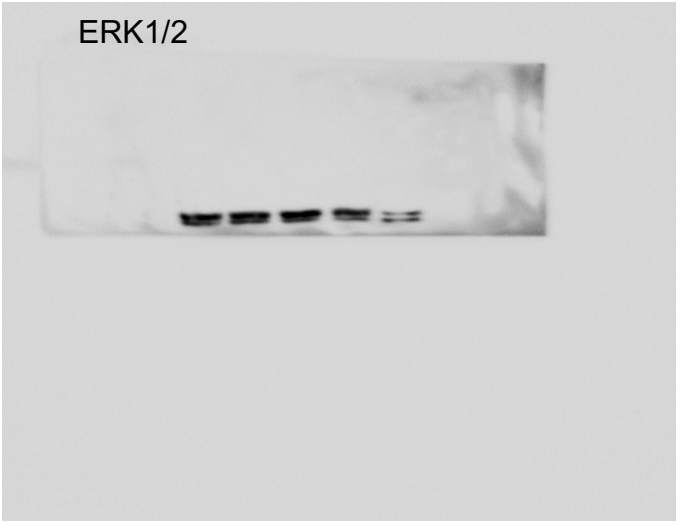

Figure 2A

Loading order for HEK293 + mGFPKRasG12V
Untransfected, control, 2, 5, 10 uM conglobatin A, 17AAG

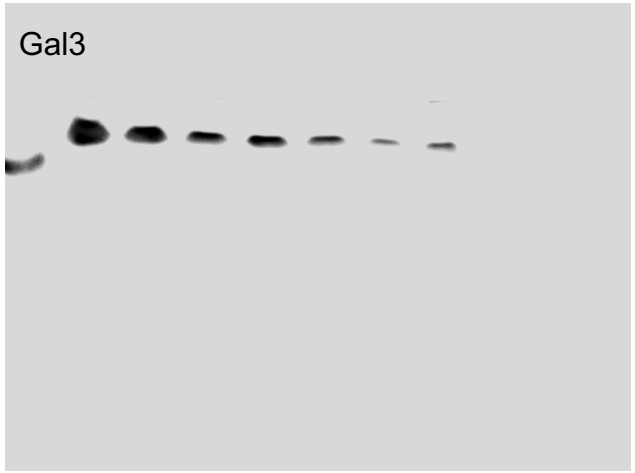

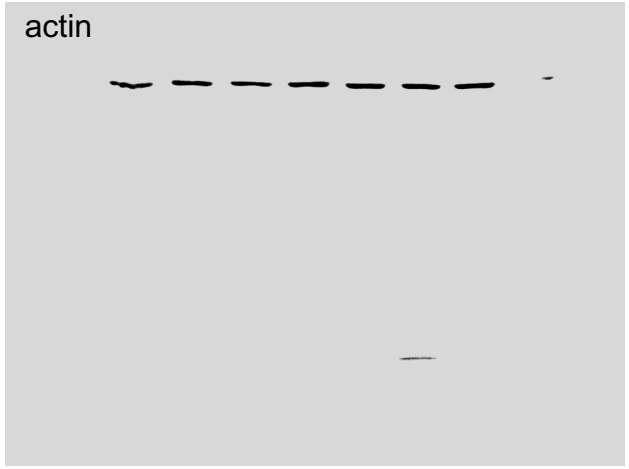

Loading order for MDA-MB-231
control, 2, 5, 10 uM conglobatin A, 17AAG

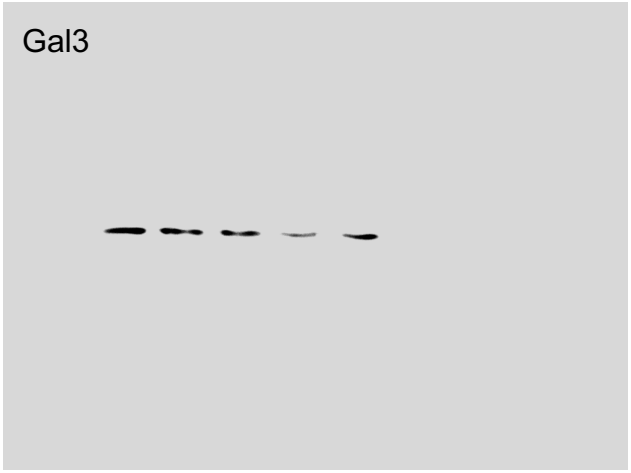

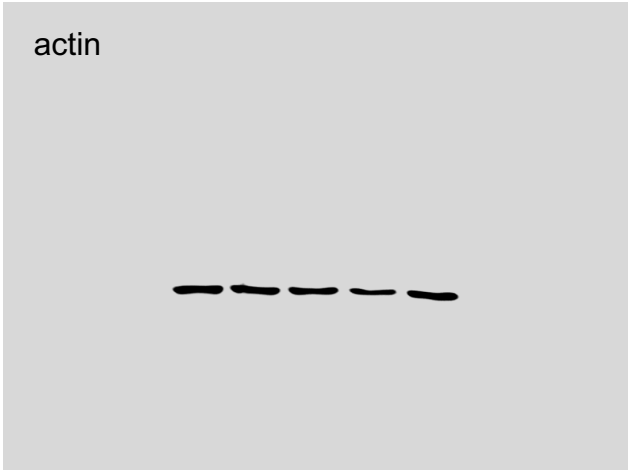

Figure 2B: Loading order as indicated in manuscript

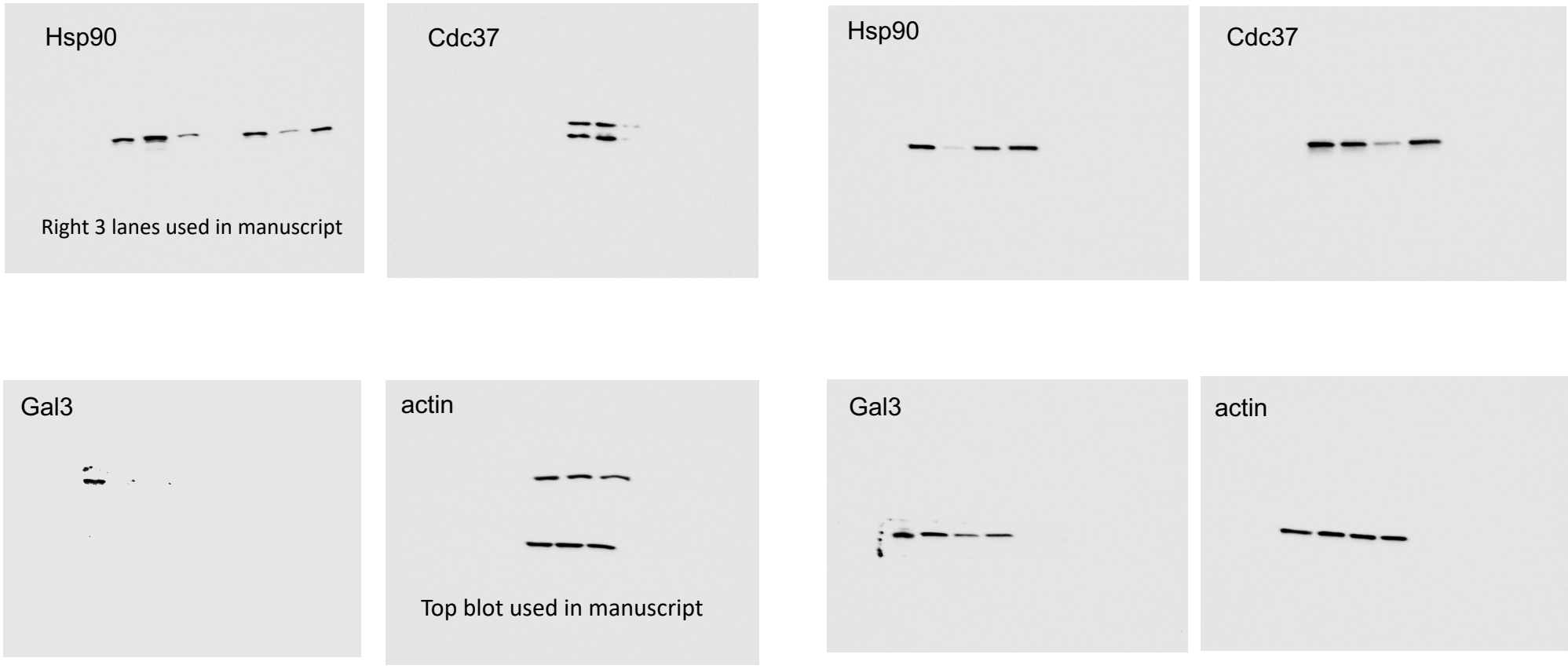

Figure 2D

Right 3 lanes: control, 100, 200 uM CoCl2

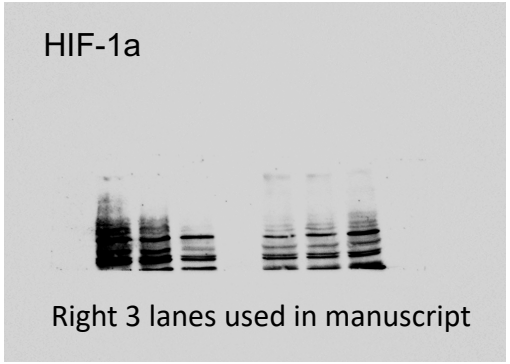

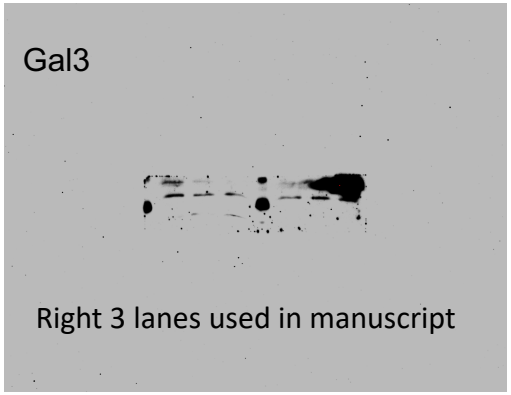

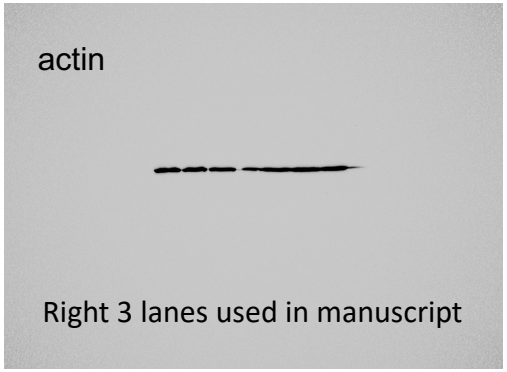

HEK293+KRasG12V

First: 3 lanes
control, 100, 200 uM CoCl2

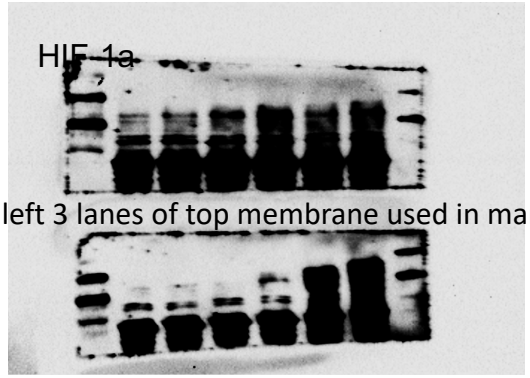

left 3 lanes of top membrane used in manuscript

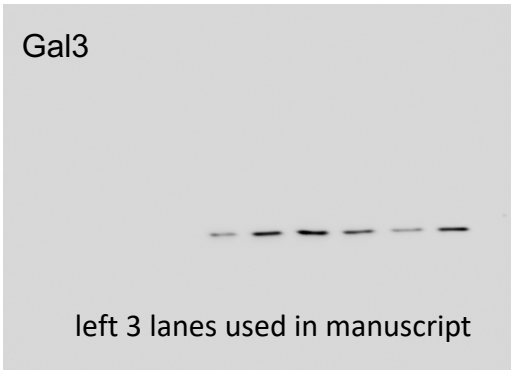

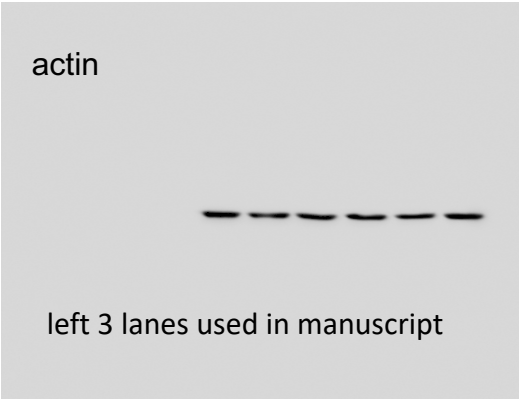

MDA-MB-231

Figure 2E: Loading order as indicated in manuscript

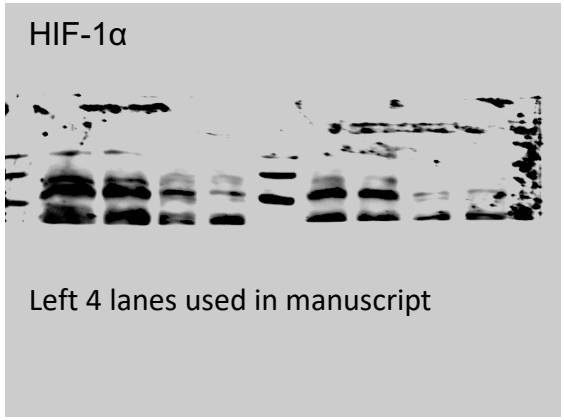

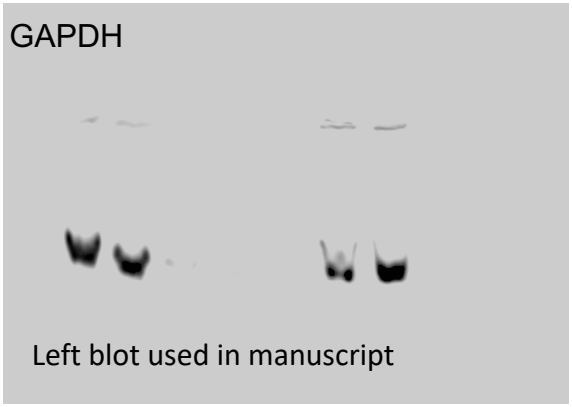

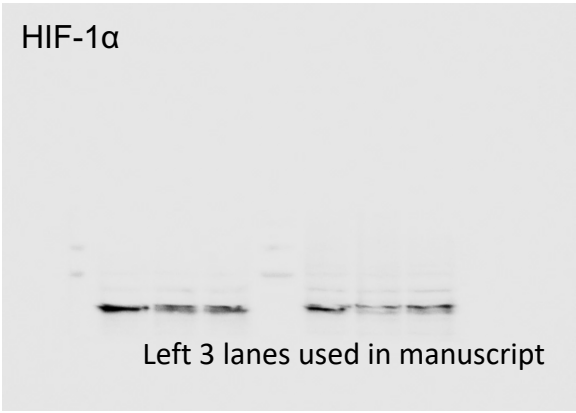

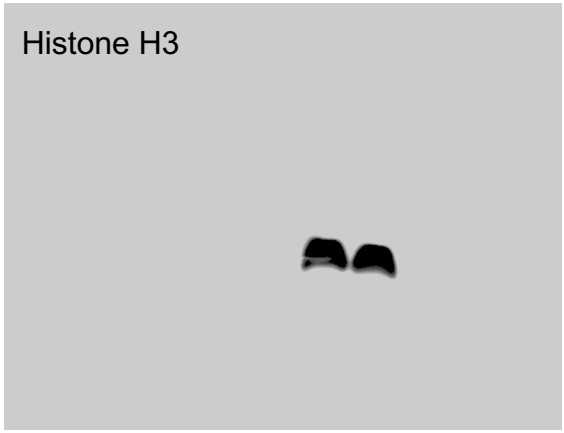

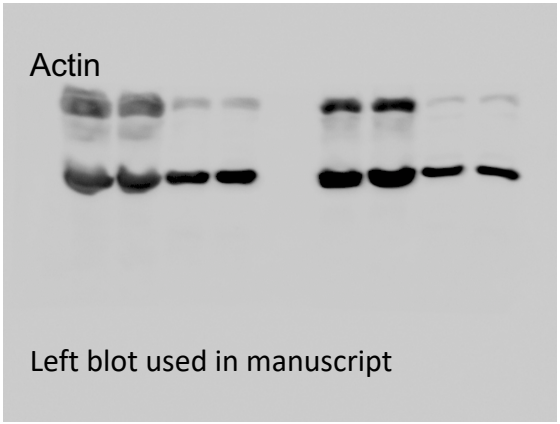

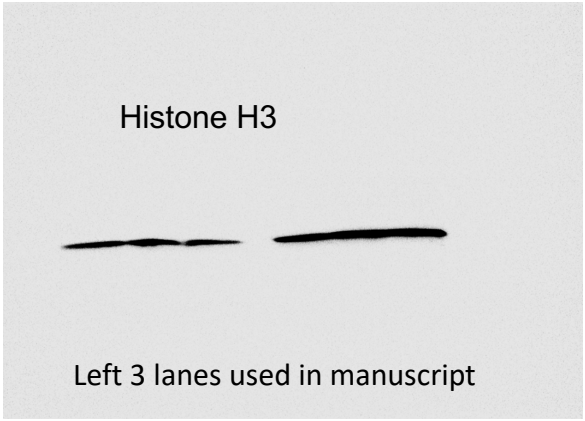

Figure: 2F: Loading order as indicated in manuscript

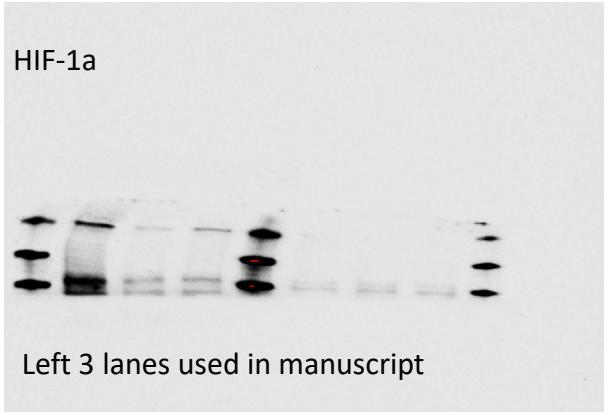

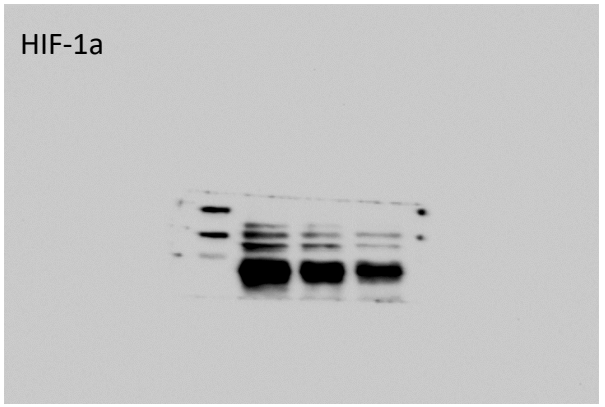

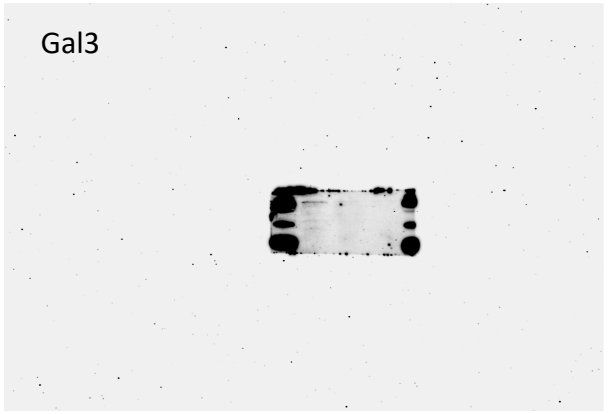

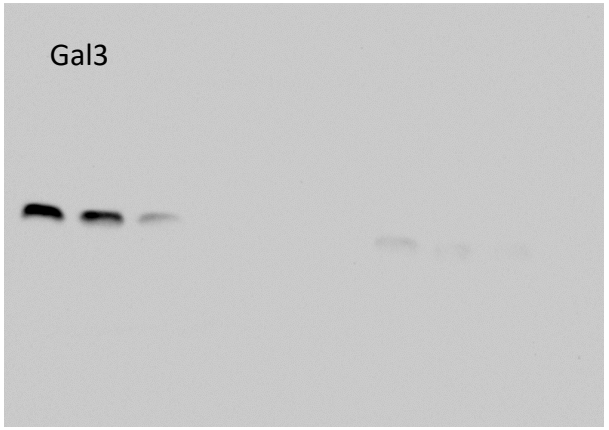

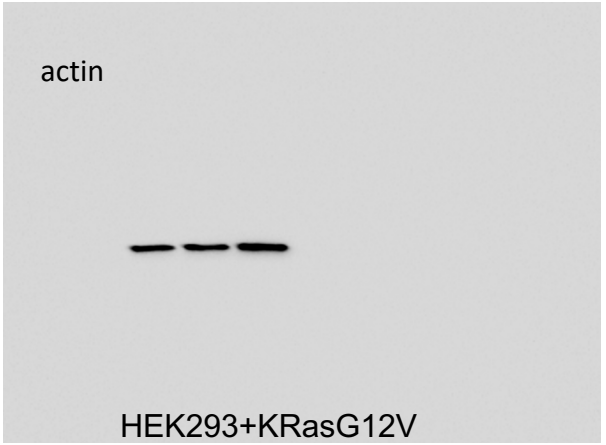



Figure 2G: Loading order as indicated in manuscript

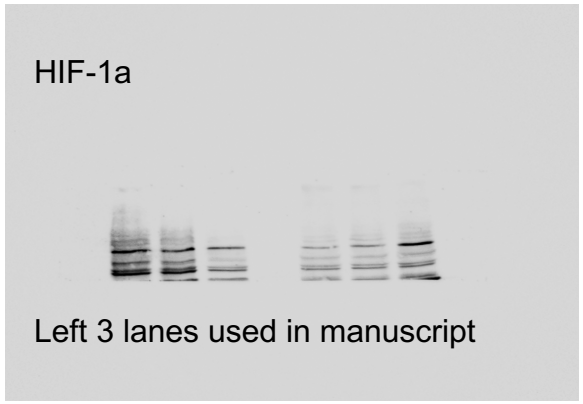

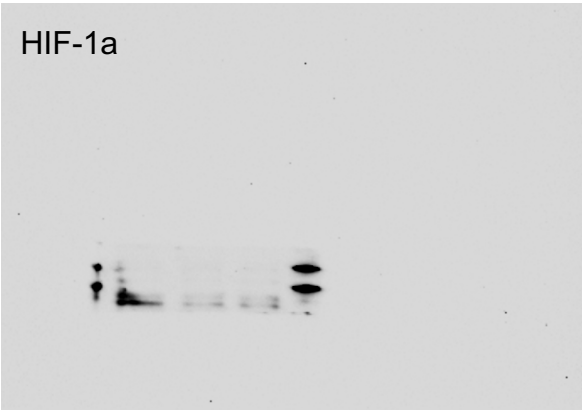

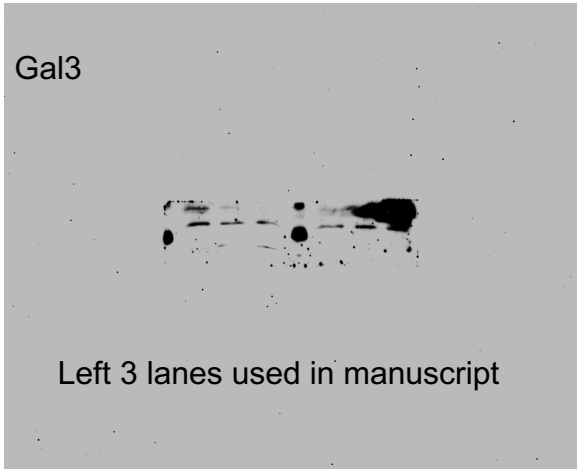

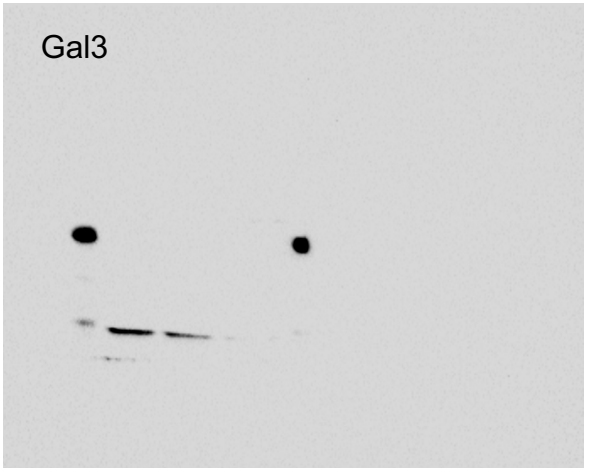

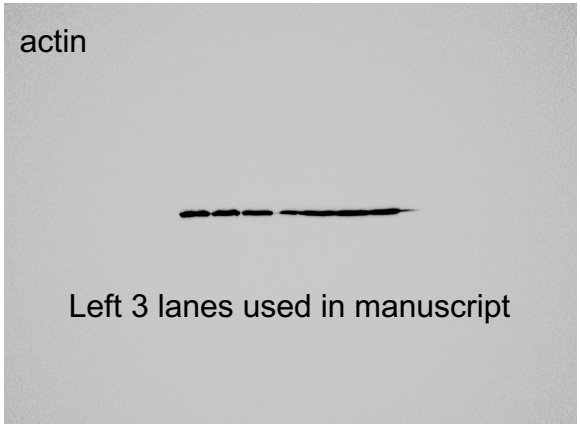

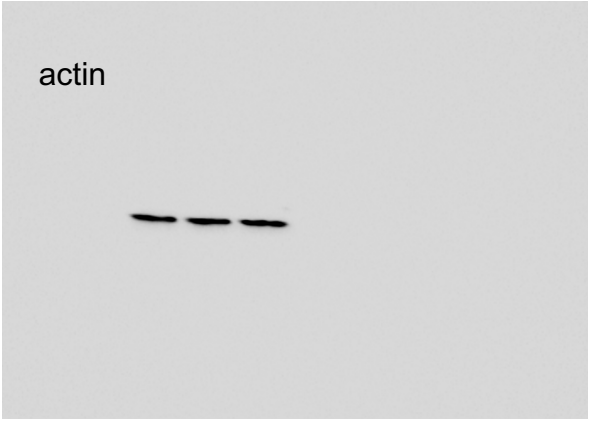

Figure 4A: SK-BR-3-x6506: : loading order: control 5, 10, 20 uM x6506, conglobatin A, 17AAG

HER2

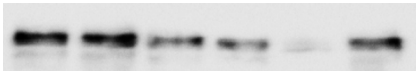

C-Raf

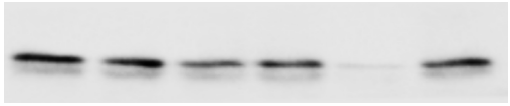

Akt

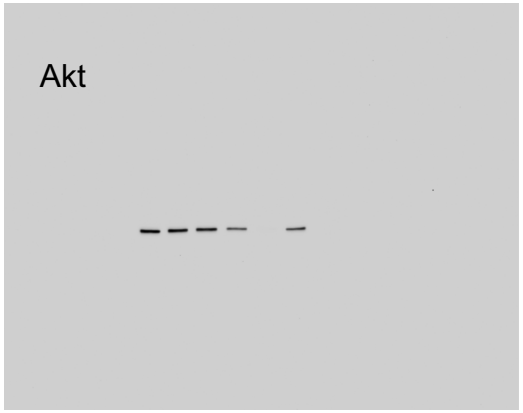

ERk1/2

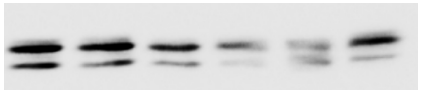

HIF-1a

Top membrane used in manuscript

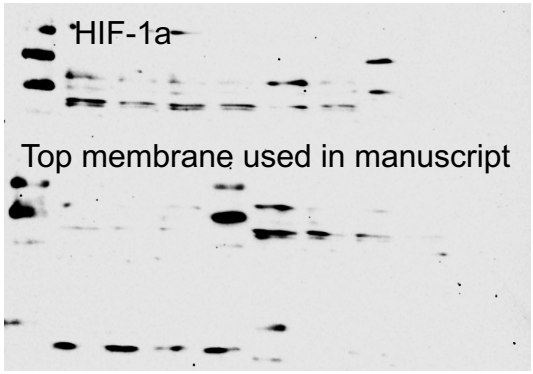

Gal3

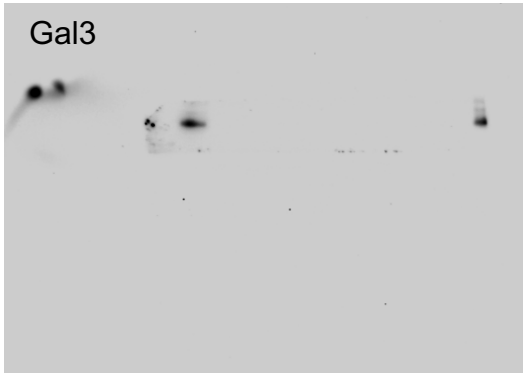

Hsp90

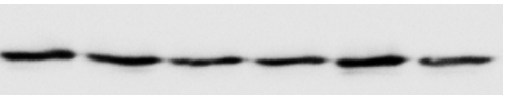

Hsp70

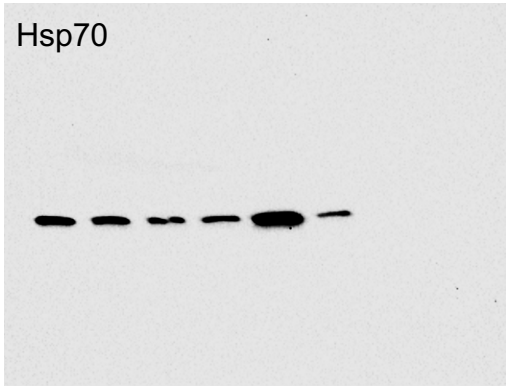

Cdc37

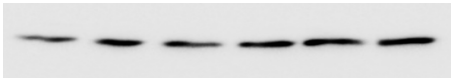

actin

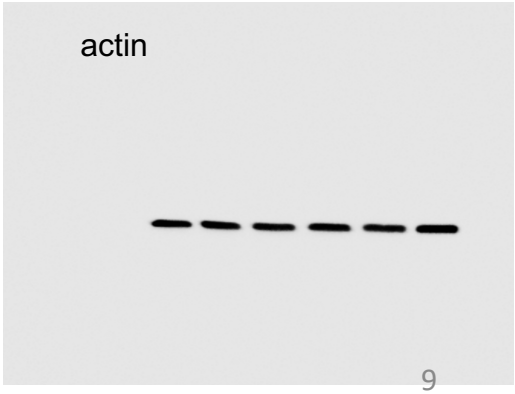

Figure 4A: SK-BR-3-x1540: loading order: control, 5, 10, 20 uM x1540, 17AAG

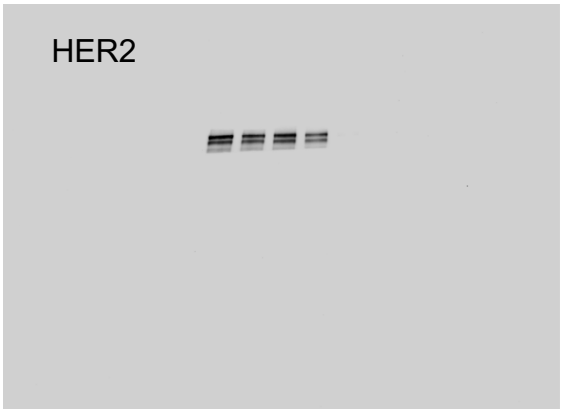

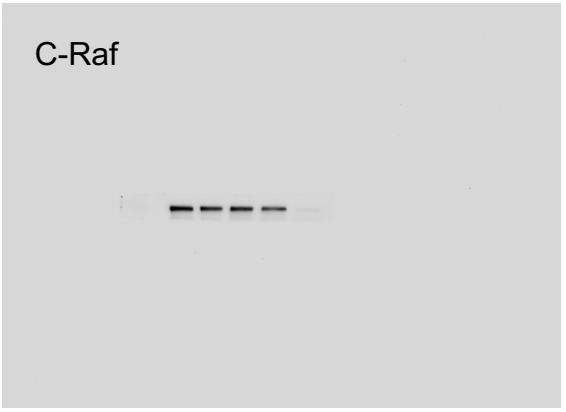



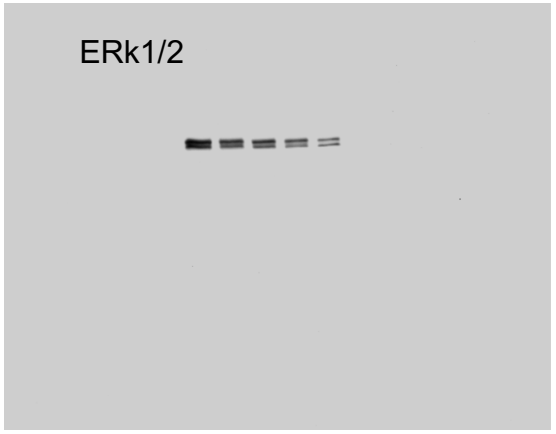

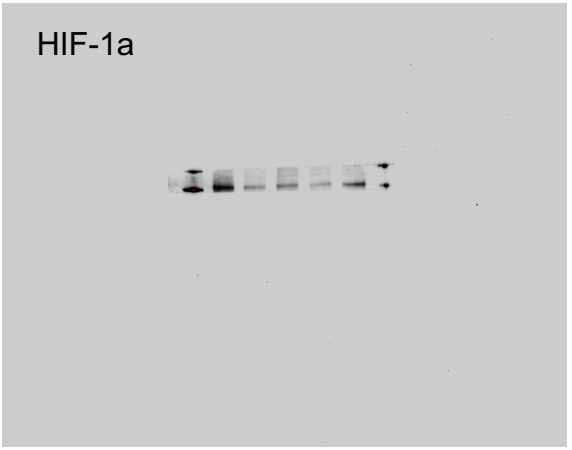

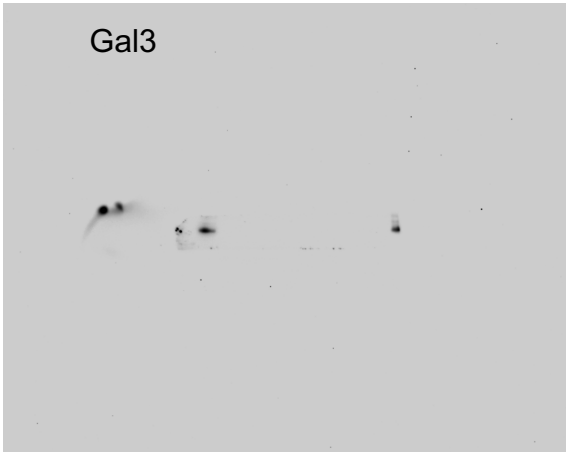

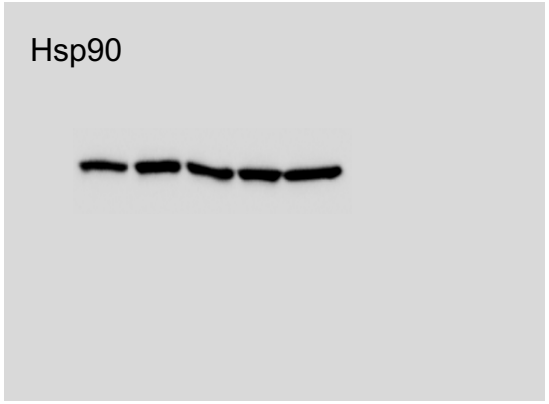

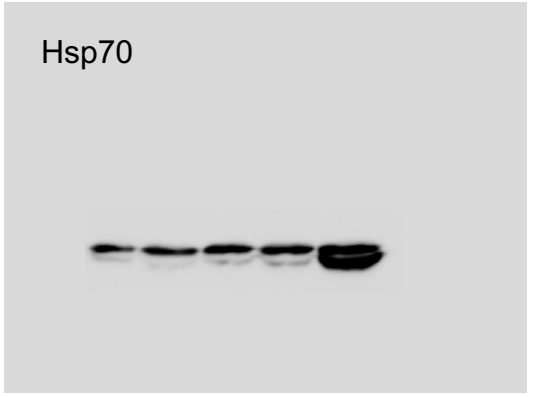

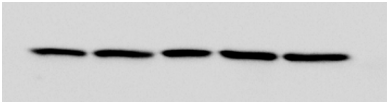

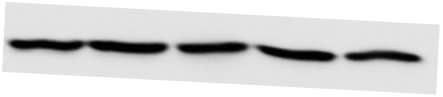

Figure 4B-MDA-MB-231-x6506: loading order: control 5, 10, 20 uM x6506, conglobatin A, 17AAG

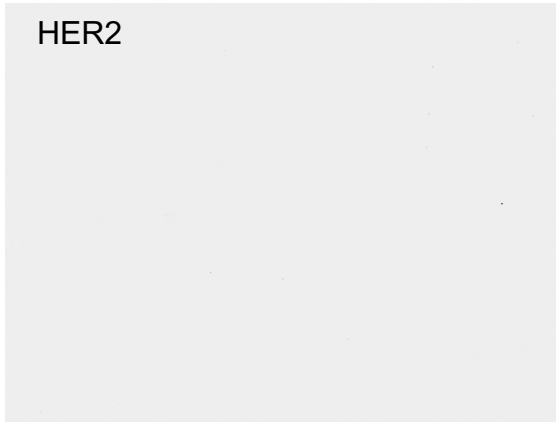

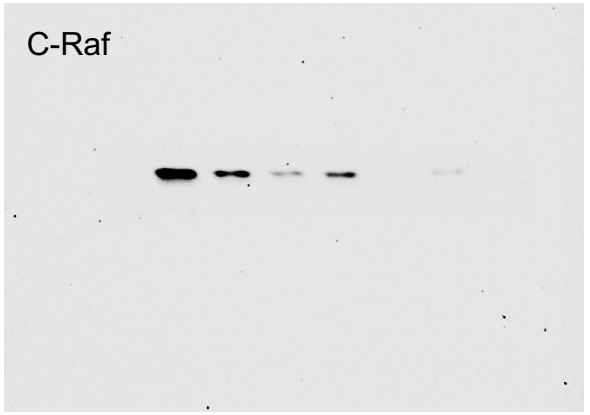

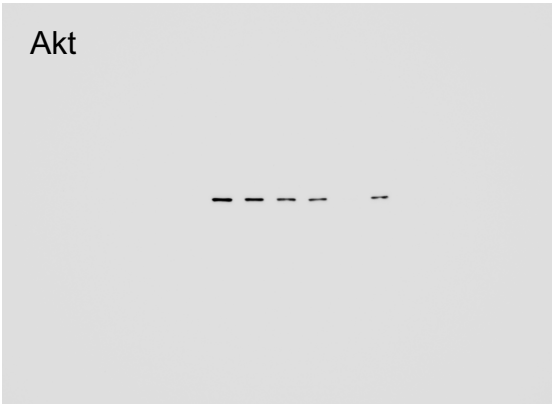

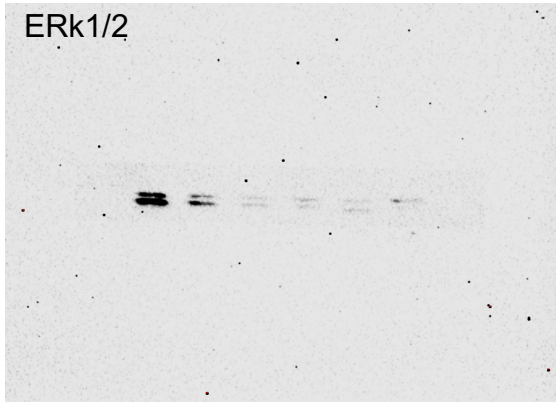

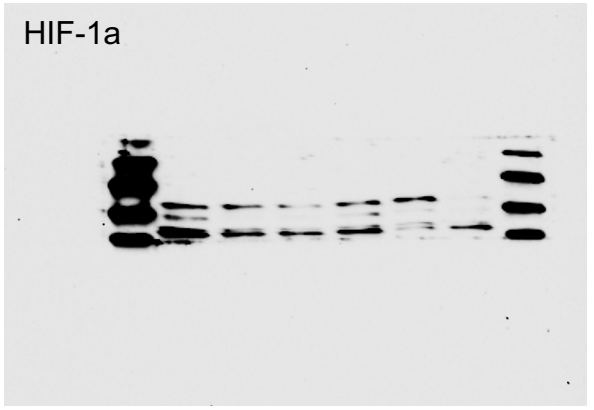

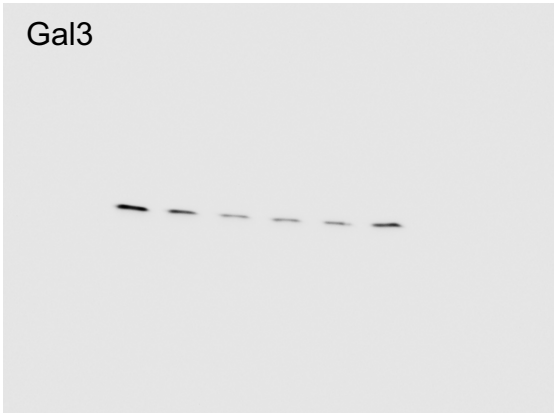

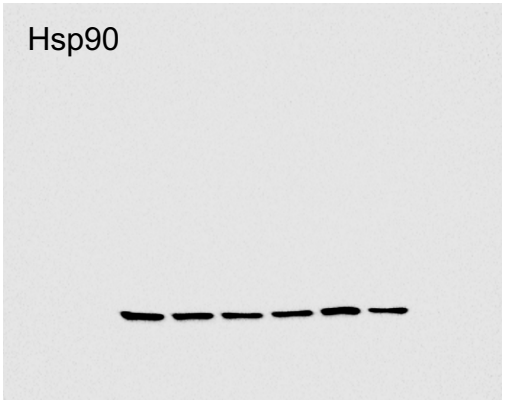



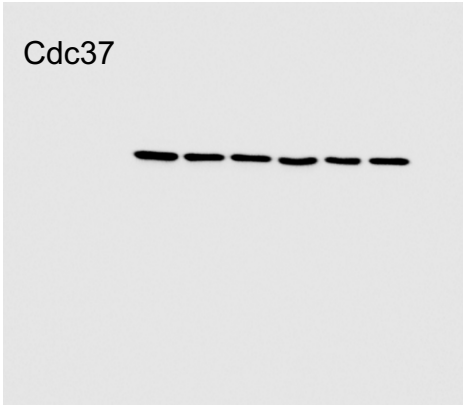



Figure 4B-MDA-MB-231-x1540: loading order: control, 5, 10, 20 uM x1540, 17AAG

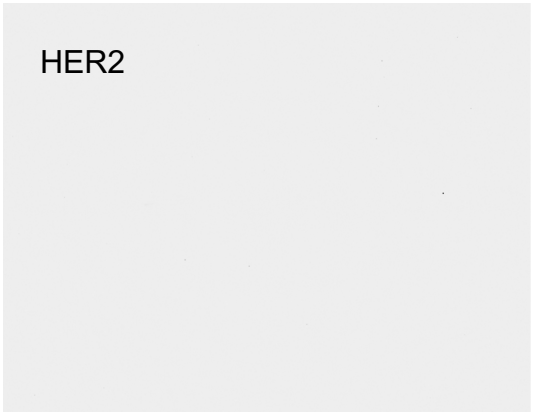

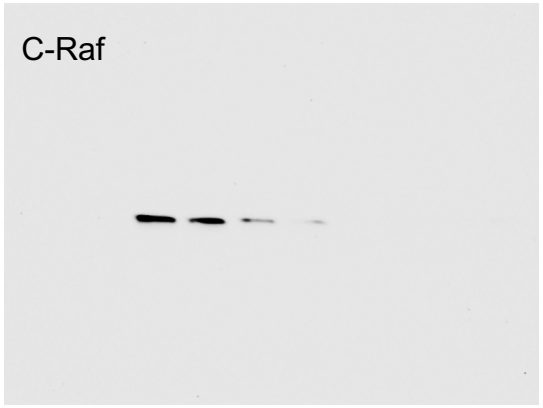



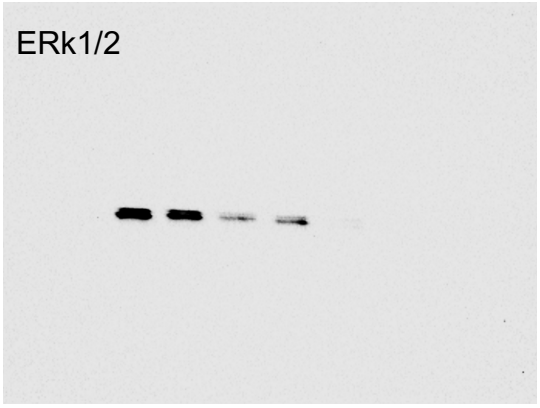

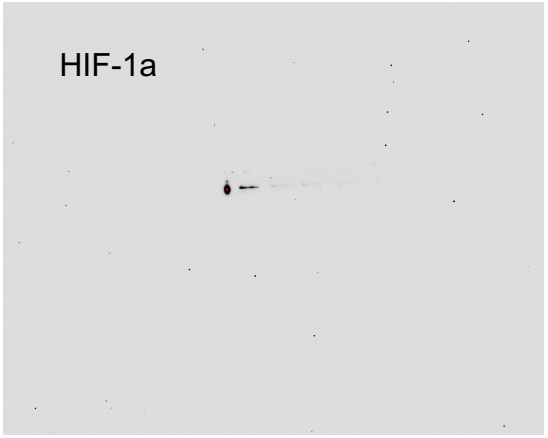

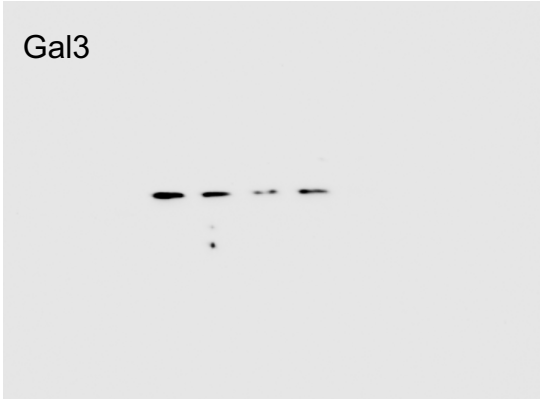

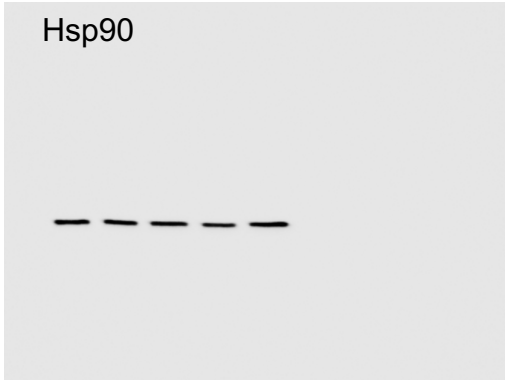

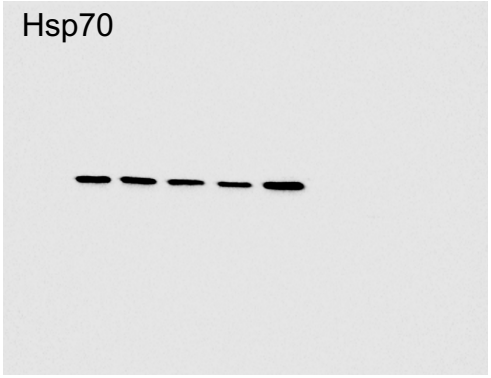

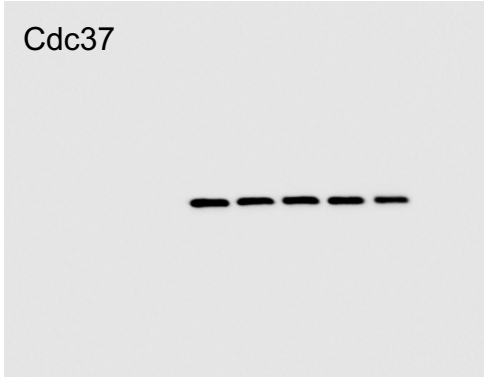

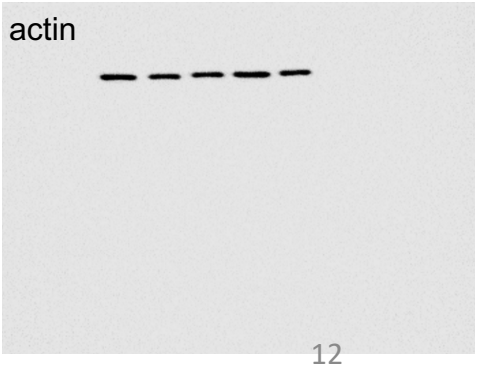

Figure 4C:MiaPaCa-2-x6506: : loading order: control 5, 10, 20 uM x6506, conglobatin A, 17AAG

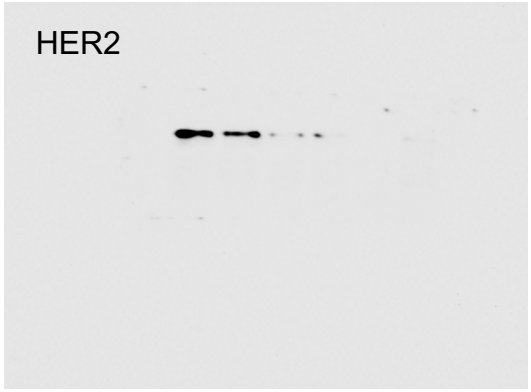

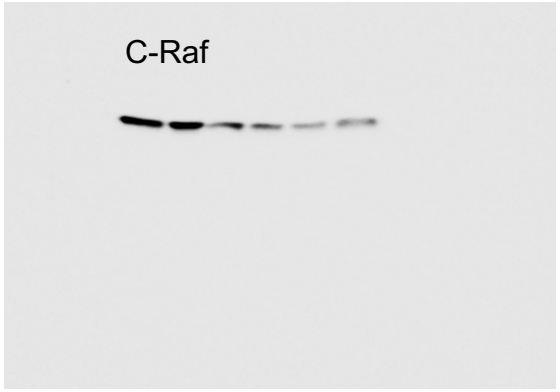

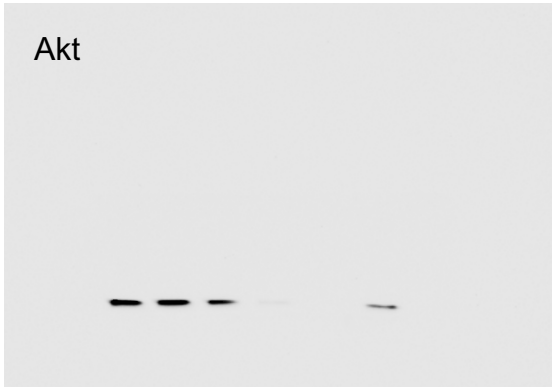

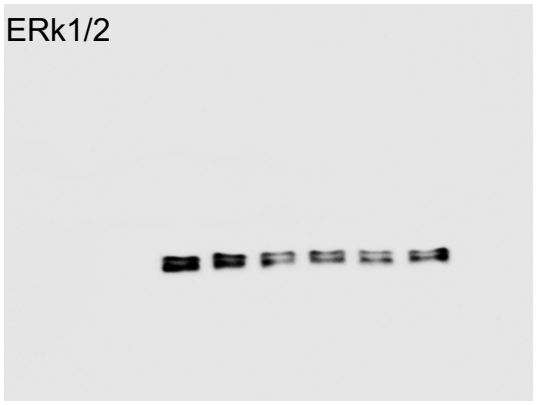

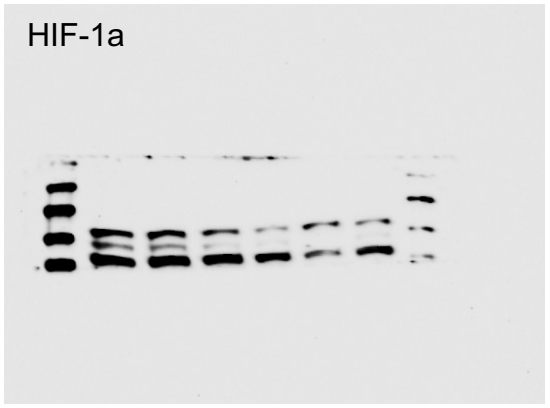



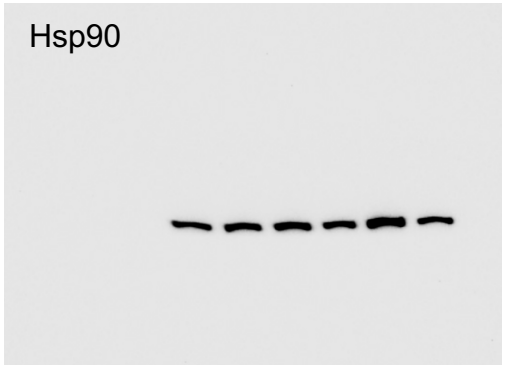

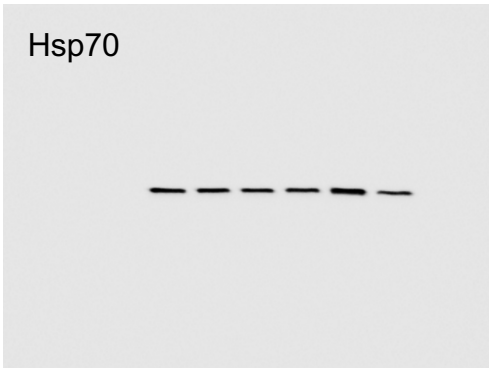

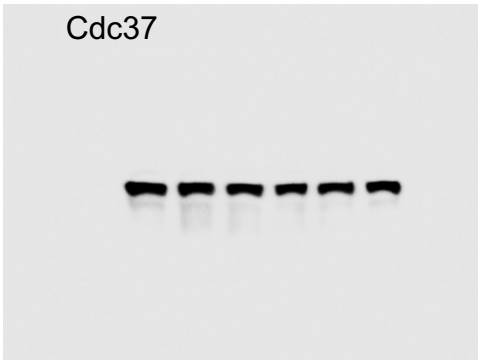

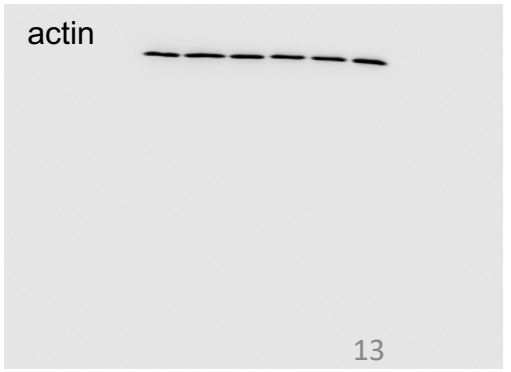

Figure 4C:MiaPaCa-2-x1540: loading order: control 5, 10, 20 uM x1540, 17AAG

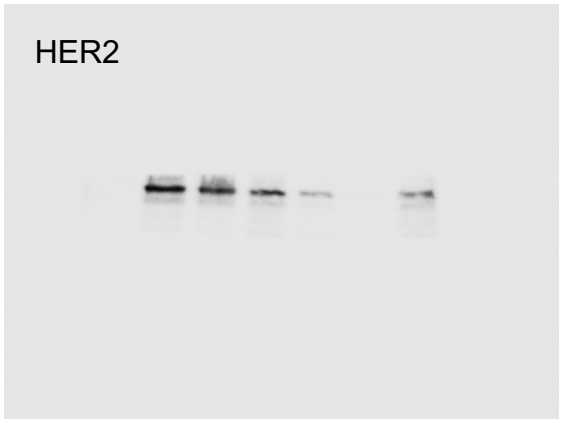

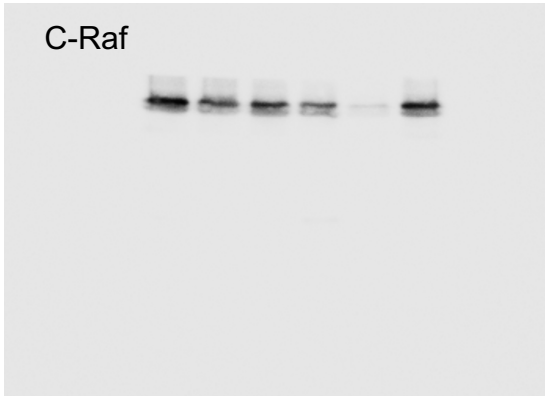

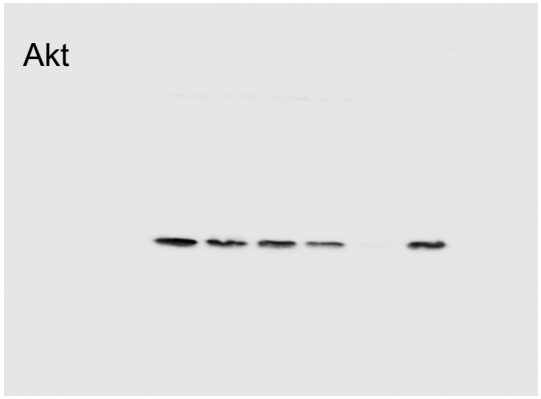

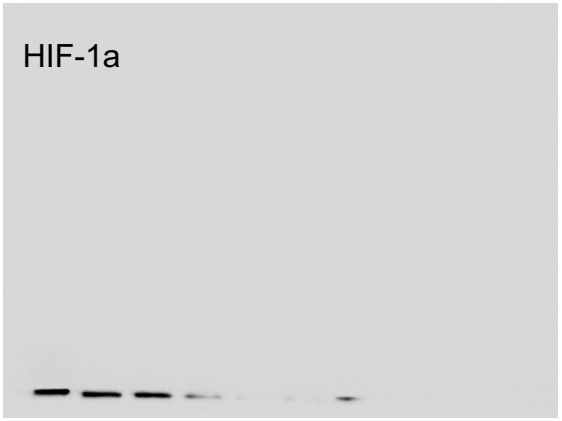

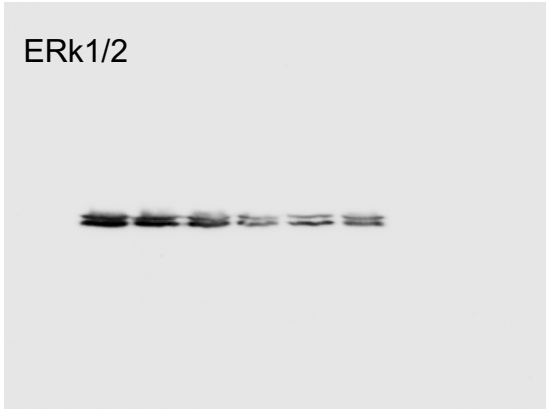

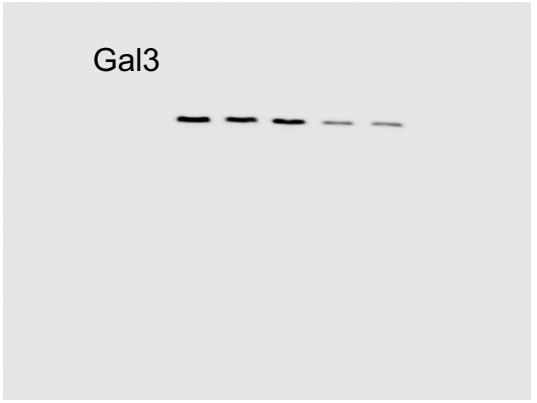

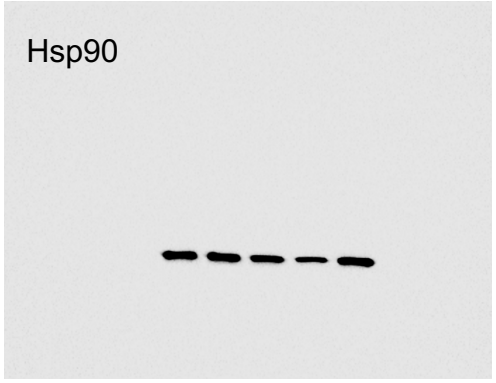

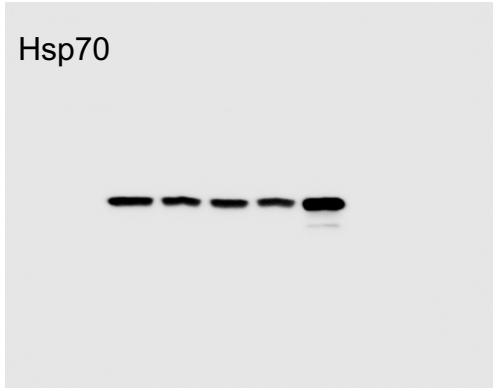

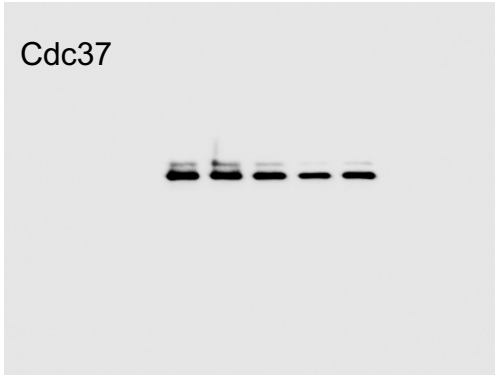

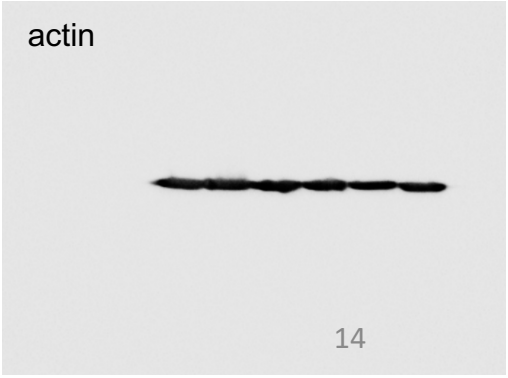

Figure 4D: HCC44-x6506: loading order: control 5, 10, 20 uM x6506, conglobatin A, 17AAG

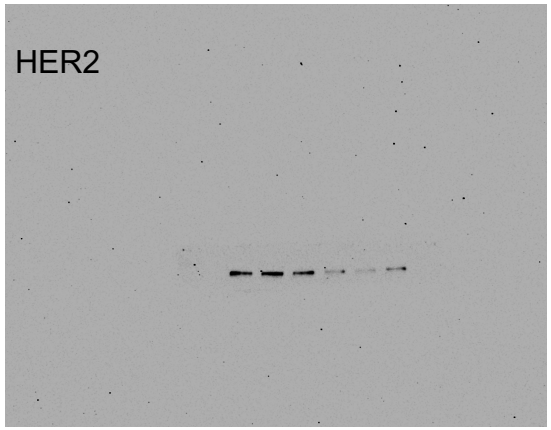

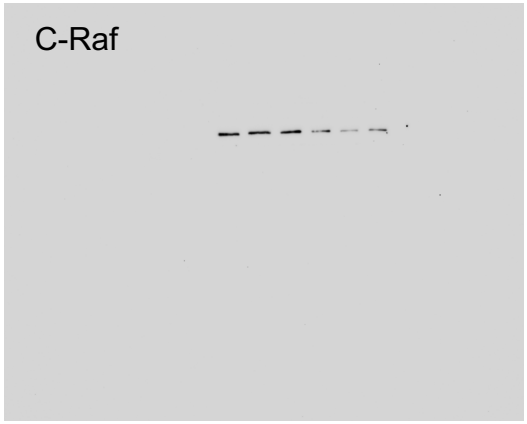

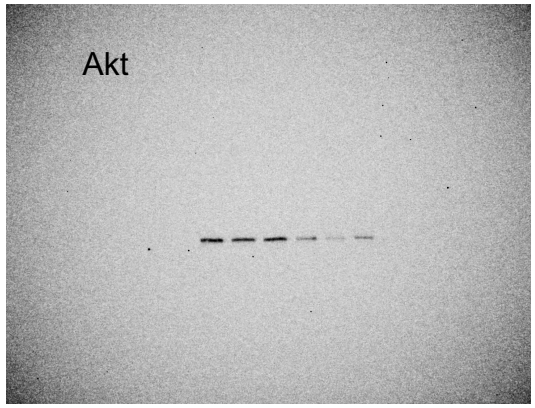

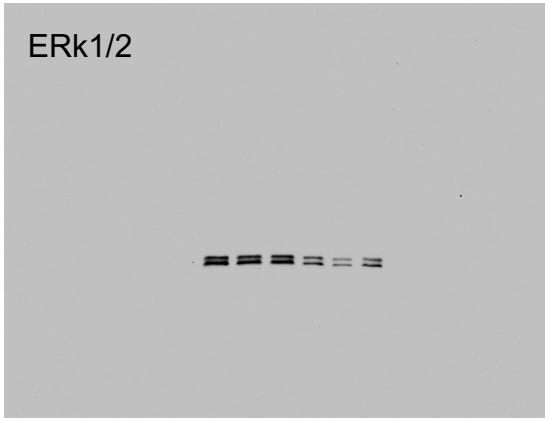

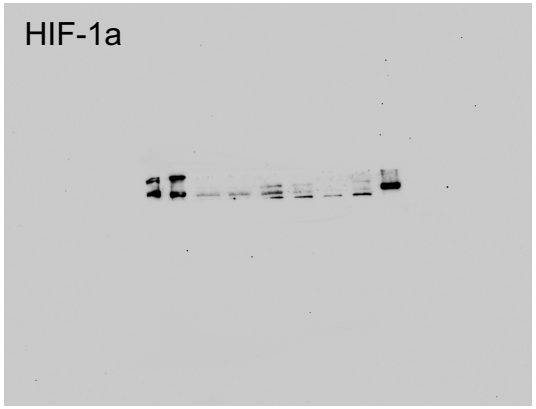

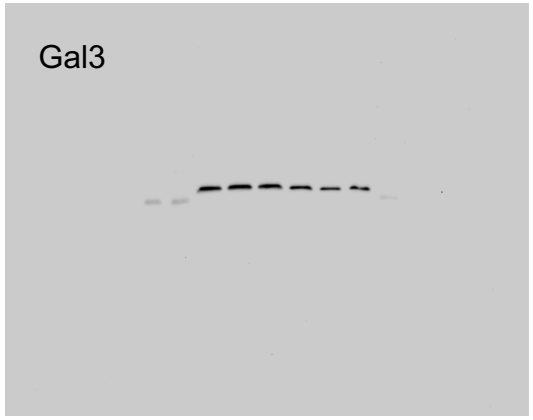



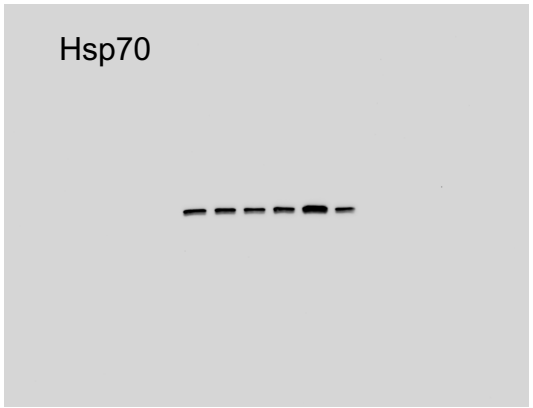



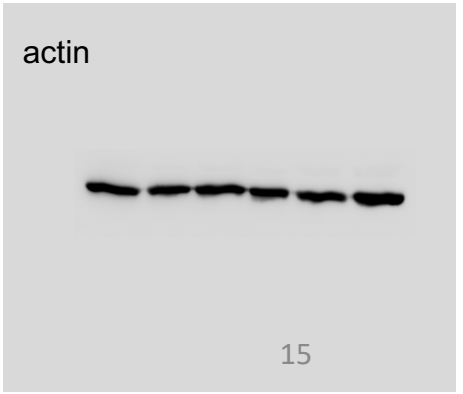

Figure 4D-HCC-44x1540: loading order: control, 5, 10, 20 uM x1540, 17AAG

